

**A.S.B.A.S.J.S.MEMORIAL COLLEGE, BELA
(ROPAR)**

ANALYSIS REPORT
OF
STUDENT'S FEEDBACK ON CURRICULUM



Session 2021-22

CRITERION-1 TEAM

FEEDBACK ON CURRICULUM BY STUDENT

ANALYSIS REPORT

The college is permanently affiliated to the Punjabi University, Patiala and follows the prescribed curriculum. Still the college collects feedback on curriculum from the respective students regarding suggestions/ update/ innovations on improvement of the syllabus.

The students are the most important stakeholders of Education systems. The interest and participation of students at all levels in both internal quality assurance and external quality assurance have to play a central role.

Institution has an Academic Council in order to ensure and analyse the academic excellence at different level for quality enrichment. Periodical feedbacks on various parameters are taken by different criteria heads delegated by academic council and an analysis team prepares analysis report on the basis of feedback taken on different parameters.

Criterion 1 team prepared a special three point scale feedback questionnaire on Google Form on curriculum which has circulated among students by class WhatsApp groups of each class of all departments.



A.S.B.A.S.J.S.MEMORIAL COLLEGE, BELA (ROPAR)

Student Feedback Form on Curriculum

Link : <https://forms.gle/xbH3yDMhoJJiMAsg9>

Parameters for Analysis
Rate learning value of the program (in terms of skills, concepts, knowledge, analytical abilities etc.)
Whether the course syllabus for the program is carrier oriented?
Rate the size of syllabus in terms of load on the student.
How do you rate the Program Outcomes and Course Outcomes stated and relevance to the course content?
The curriculum has good balance between theory and practical.
The internal evaluation system as it exists regarding syllabus is?
Your overall rating for the curriculum of the program.

Students Feedback (on Curriculum)2021-22



Questions Responses **395** Settings



Student's Feedback (on Curriculum) 2021-22

B *I* U

Session : 2021-22



Student's Feedback on Curriculum

Criterion -1

Dear Students,

We shall very much appreciate and be thankful, if you can spare some of your time to fill up this feedback form and give us your valuable feedback on Curriculum for further improvement of the Programme.

 criterion1.bela@gmail.com (not shared) [Switch account](#)



* Required

Programme means your Degree. Course means subject and Curriculum means syllabus of subjects.

Enter your name : *

Your answer

Enter your Department: *

Your answer _____

Enter Program Name : (Degree in which you are enrolled) *

Your answer _____

Enter Class Roll Number : *

Your answer _____

Enter Contact Number : *

Your answer _____

Rate Learning value of the programme (in terms of skills, concepts, knowledge, analytical abilities etc) *

- Good
- Average
- excellent

Whether the course syllabus for the programme is carrier oriented? *

- good
- average
- Excellent

Rate the size of syllabus in terms of load on the student? *

- good
- average
- Excellent

How do you rate the Program Outcomes and Course Outcomes stated and relevance to the course content? *

- good
- Average
- Excellent

The curriculum has good balance between theory and practical *

- good
- Average
- Excellent

The internal evaluation system as it exists regarding syllabus is? *

- good
- Average
- Excellent

Your overall rating for the curriculum of the programme. *

- good
- Average
- Excellent

Write suggestions/changes in any course for the betterment of the curriculum. *

Your answer _____

Thanks for giving feedback !!

Submit

Clear form

Sr.No.	Parameter	Excellent	Good	Average
1.	Rate Learning value of the programme (in terms of skills, concepts, knowledge, analytical abilities etc).	31.23425693	49.37027708	19.39546599

Graphical Representation:



- ⇒ X axis represents question and Y axis represents the %age of respondent's responses
- ⇒ Bars shows the %age of responses as per different scales.

- Majority of students agreed that the curriculum provides good knowledge and analytical abilities and also the other learning values i.e skills and concepts are up to mark.

Sr.No.	Parameter	Excellent	Good	Average
2.	Whether the course syllabus for the programme is carrier oriented?	32.74559194	46.09571788	21.15869018

Graphical Representation:

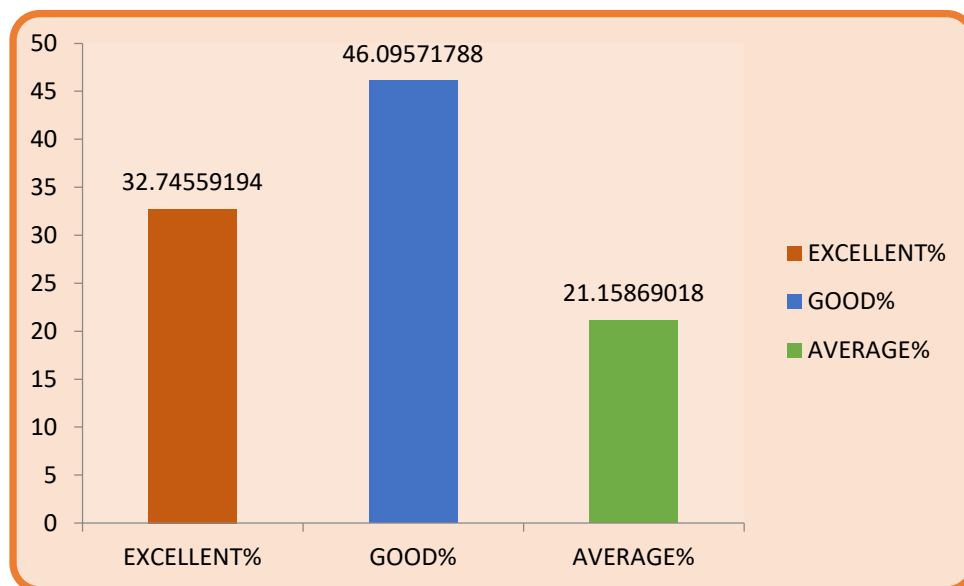

- ⇒ X axis represents question and Y axis represents the %age of respondent's responses
- ⇒ Bars shows the %age of responses as per different scales.

- Maximum students agreed that the course syllabus is carrier oriented. 47% of students rated Good to syllabus of the programme.

Sr.No.	Parameter	Excellent	Good	Average
3.	Rate the size of syllabus in terms of load on the student?	24.1813602	40.55415617	35.26448363

Graphical Representation:

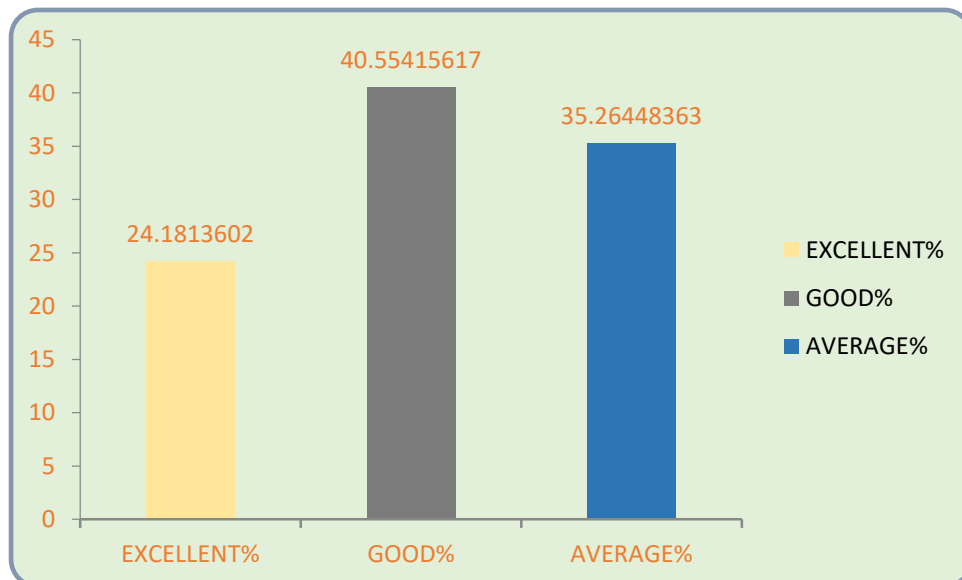

- ⇒ X axis represents question and Y axis represents the %age of respondent's responses
- ⇒ Bars shows the %age of responses as per different scales.

- . Maximum students accord that syllabus is not burdensome and every student learn the syllabus without feel extra mental load.

Sr.No.	Parameter	Excellent	Good	Average
4.	How do you rate the Program Outcomes and Course Outcomes stated and relevance to the course content?	25.69269521	46.85138539	27.4559194

Graphical Representation:

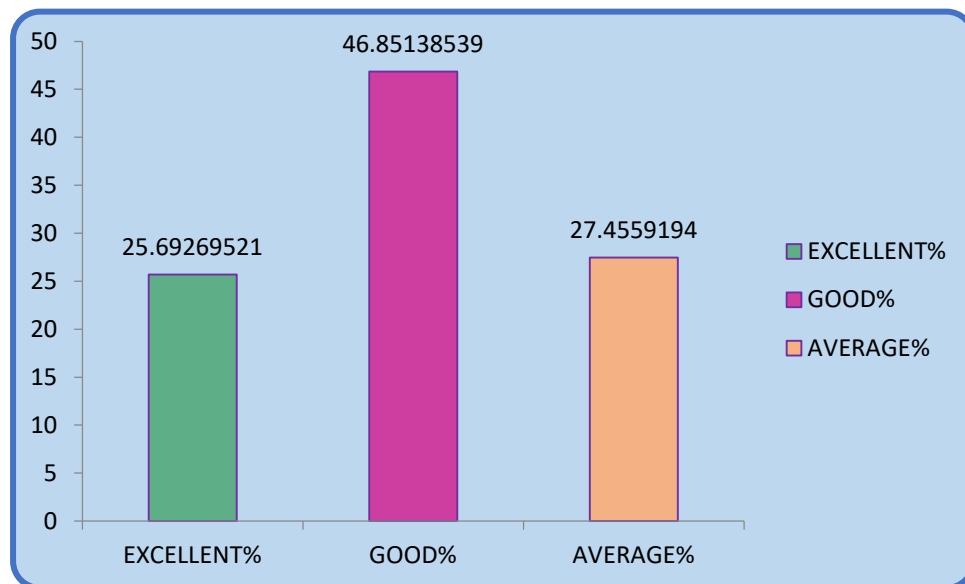

- ⇒ X axis represents question and Y axis represents the %age of respondent's responses
- ⇒ Bars shows the %age of responses as per different scales.

- Maximum students accorded that the PO's and CO's are relevanted to the course

Sr.No.	Parameter	Excellent	Good	Average
5.	The curriculum has good balance between theory and practical	32.99748111	44.08060453	22.92191436

Graphical Representation:

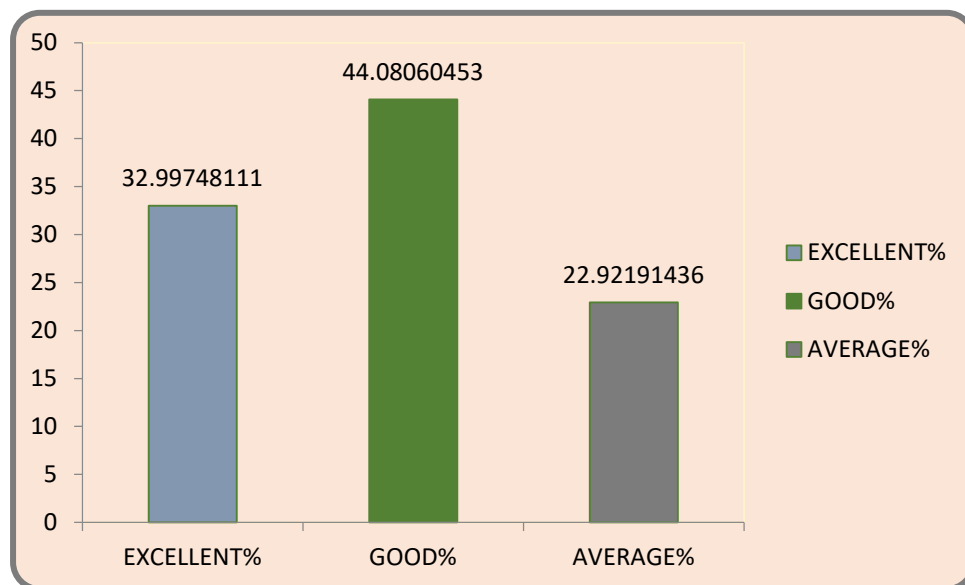

⇒ X axis represents question and Y axis represents the %age of respondent's responses
 ⇒ Bars shows the %age of responses as per different scales.

- 33% students rated excellent to the curriculum balance between theory and practical.
- 45% students rated Good for the balance between theory and practical

Sr.No.	Parameter	Excellent	Good	Average
6.	The internal evaluation system as it exists regarding syllabus is?	29.72292191	46.09571788	21.15869018

Graphical Representation:

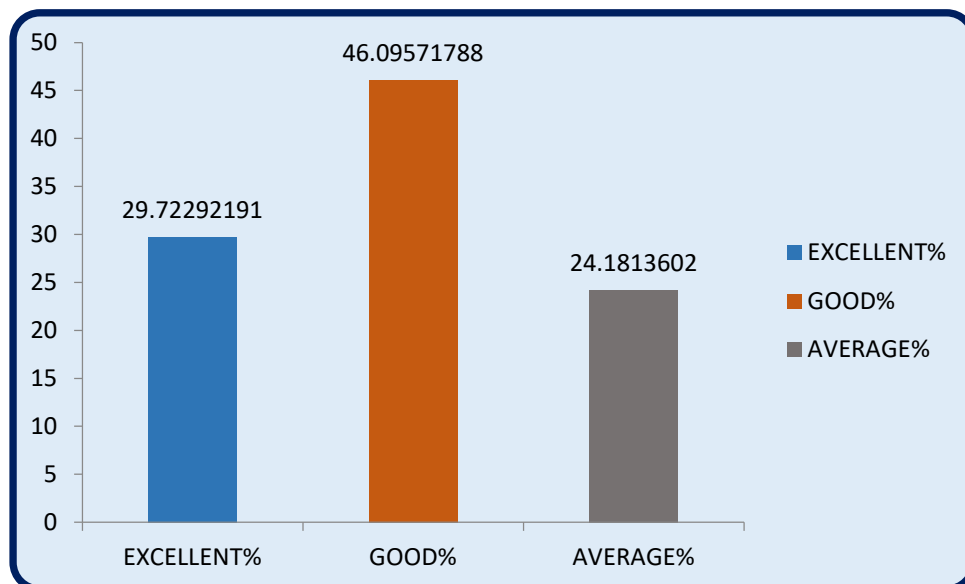

- ⇒ X axis represents question and Y axis represents the %age of respondent's responses
- ⇒ Bars shows the %age of responses as per different scales.

- Majority of students stated that the internal evaluation system regarding syllabus is good.
- Only 21% students rated average for this parameter.

Sr.No.	Parameter	Excellent	Good	Average
7.	Your overall rating for the curriculum of the programme.	36.02015113	42.82115869	21.15869018

Graphical Representation:

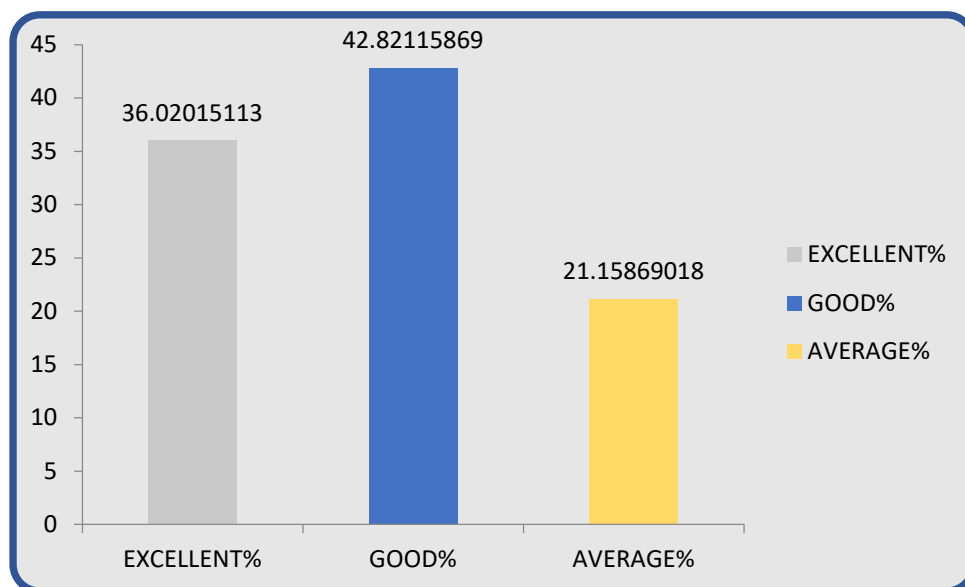

- ⇒ X axis represents question and Y axis represents the %age of respondent's responses
- ⇒ Bars shows the %age of responses as per different scales.

- Majority of students rated good for coverage of the curriculum of the programme.